Dallas County Community College District

Chancellor Succession Process | 05/30/13

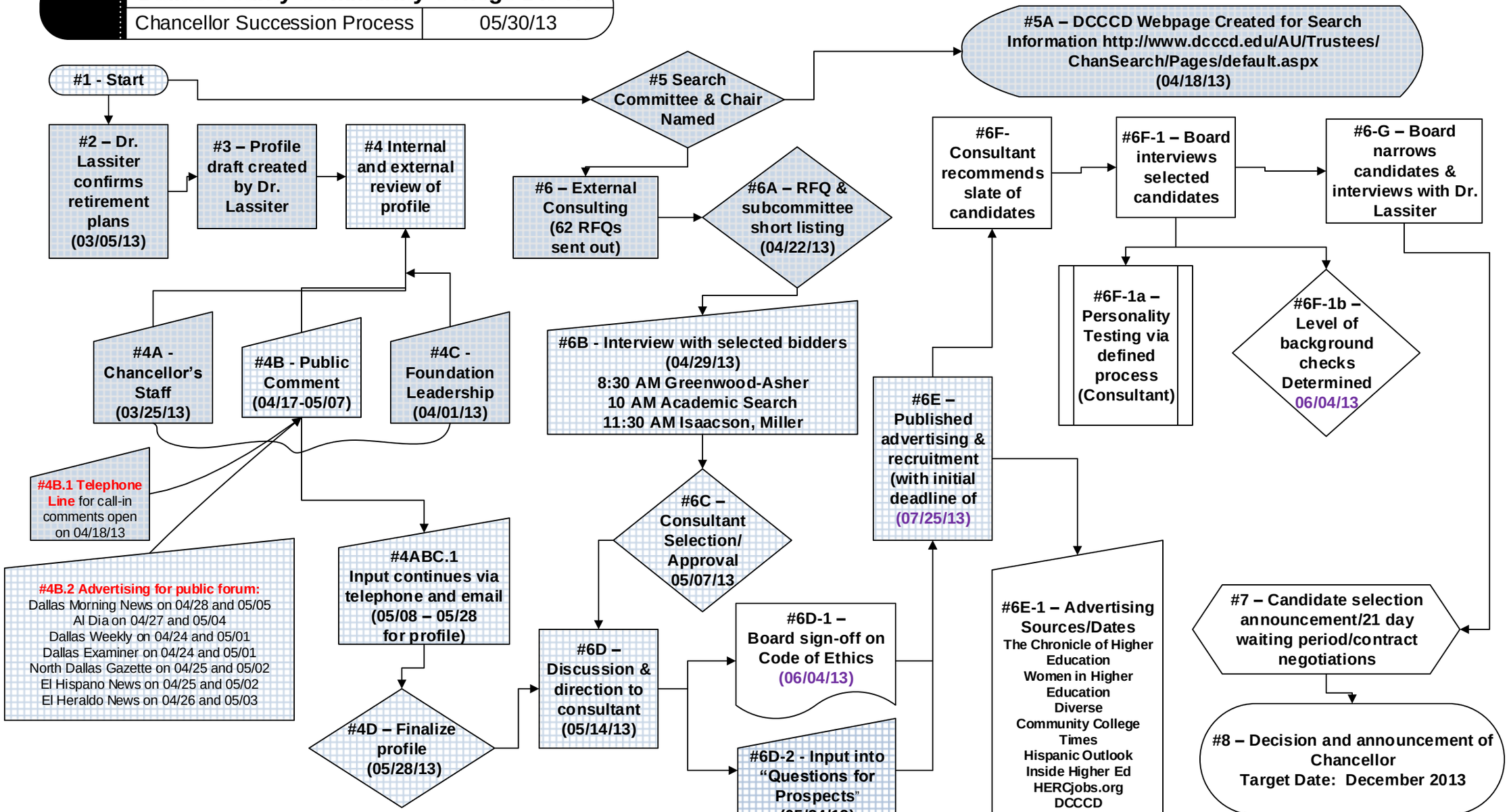

Shaded items have been completed.